

# MUSIC AND THE BASSOON

## Unit 16

New Note:

F#2(Gb2)

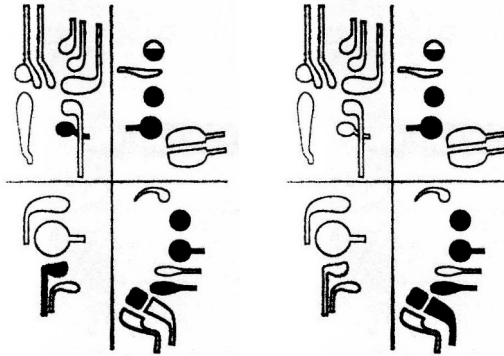
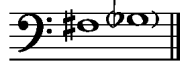

### 1. Wallow in a Warm Tone

♩ = 96

Jensen

F#2 requires that you use a half-hole with your left index finger, just like G2 above it. Remember that the term “half-hole” is used loosely, and (most likely) more than half the hole should be covered. Unlike G2, however, F#2 does *not* use the Eb resonance key with your left little finger. Concentrate on making the difference as you change between those two notes to establish a good habit that will help the tone and intonation on both notes.

### 2. Half-Holes and Pinkies

Lento

Jensen

### 3. It's Going Down Now

*Legato*

Byo

### 4. All Tied Up

Jensen

### 5. Gaelic Song

$\text{♩} = 126$

arr. Jensen

# 6. Duet

from First Symphony

Johannes Brahms  
arr. Jensen

**Allegro non troppo, ma con brio**
