

MUSIC AND THE BASSOON

Unit 3

New Note:

E2

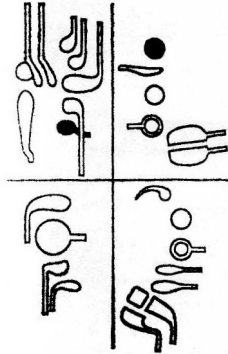
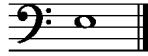

Take care to make the ends of notes before rests beautiful. The sound should make a quick taper, so as not to end abruptly. Right before the end of the note, slow down your airstream and slightly firm your lips (too much firming will cause the pitch to get sharper).

1. Breathin' Easy

(Duet)

Duke/Koch

Allegro e legatissimo

6. Go, Then Wait

Determined

Byo
