

MUSIC AND THE BASSOON

Unit 9

New Note:

Bb2(A#2)

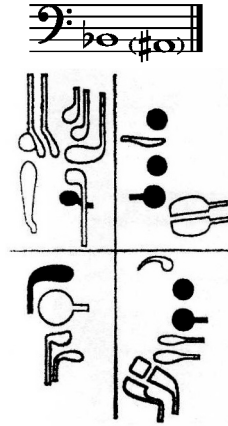

Etude is a French word meaning, “study”. Musicians use the word to refer to music written for the purpose of improving technique on the instrument.

1. Etude on Bb

Jensen

2. Headache

Grave

Duke

3. Struttin' That 2-Note Stuff—Again

Smooth strut (first slurred, then tongued)

Byo

4. At Home with Bb

Jensen

5. Chromatic Line

Moving By Half Steps

Jensen

One staff of musical notation in bass clef, 3/4 time, and B-flat major. It contains eight measures of half notes, each with a slur, moving chromatically from B-flat to B-natural.

6. Theme from Capriccio Italien

Peter Ilyich Tchaikovsky

Student

Teacher

